orluna

suri midi fixed

origin natural

suri midi fixed
origin natural

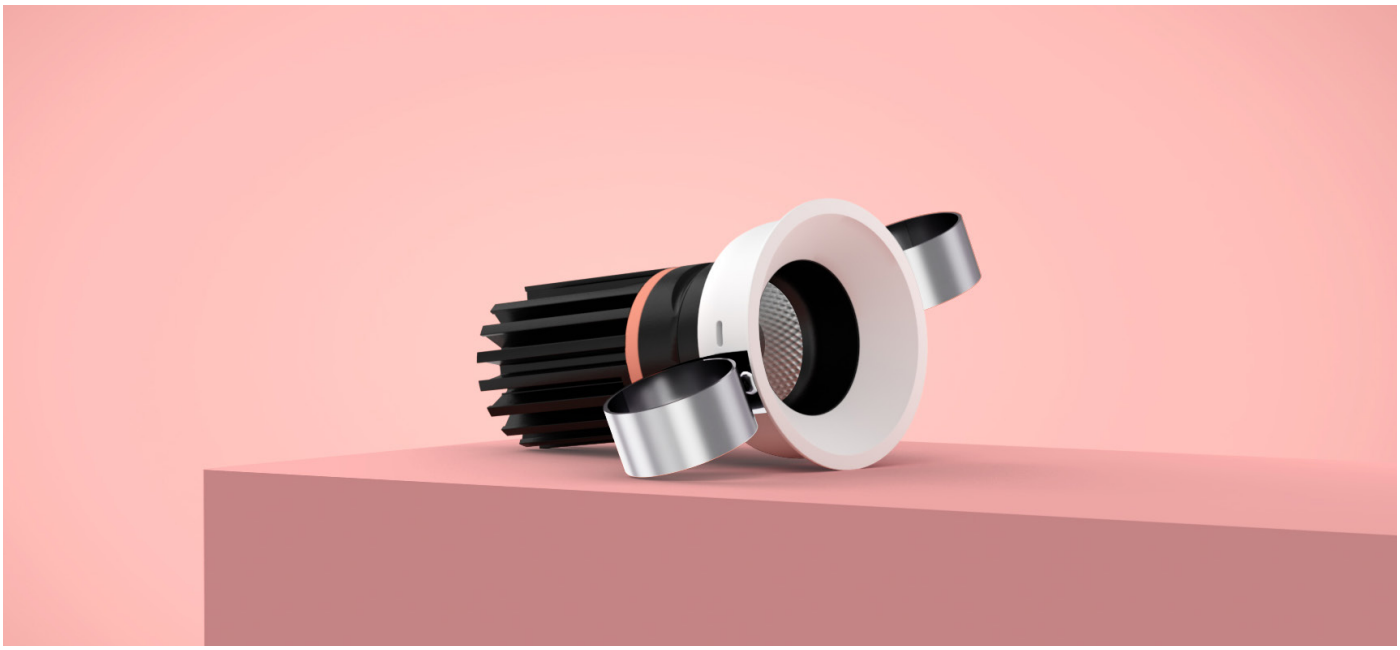

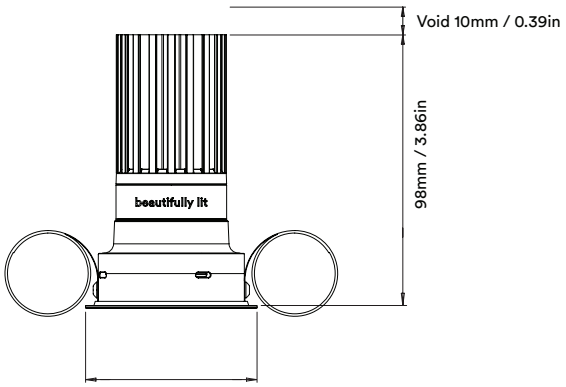

circular product

orluna

suri midi fixed
origin natural

1

When an old Orluna light comes to the end of its life, or is faulty, instead of throwing it away, we kindly ask you to return it to us.

2

Once we've received the unwanted or faulty fitting, it's dismantled, repaired and renewed with a new LED and PCB.

3

The fully repaired and tested product enters back into our stock –with a brand new warranty.

4

The 'new' light fitting is despatched to a new customer.

20yr support

spares & repairs

circular product

orluna

suri midi fixed
origin natural

circular product

		2700K				
		SOFT				
		Spot	Narrow	Medium	Wide	Flood
LIGHT VALUES	Beam Width FWHM	12°	18°	24°	37°	45°
	Source Lumens	875	875	875	875	875
	Engine Lumens	332	637	671	678	679
	Luminaire Lumens	305	564	621	636	633
	Source Lm/CW *1	89	89	89	89	89
	Luminaire Lm/CW *2	31	58	64	66	65
	Luminiare Cd	3885	4169	3322	1655	1154
POWER	Voltage	34.6V				
	Drive Current	250mA				
	Circuit Power (typ)	9.7W				

*1 Part L1 (Residential) *2 Part L2 (Commercial)

		3000K				
		SOFT				
		Spot	Narrow	Medium	Wide	Flood
LIGHT VALUES	Beam Width FWHM	12°	18°	24°	37°	45°
	Source Lumens	915	915	915	915	915
	Engine Lumens	354	728	766	774	775
	Luminaire Lumens	325	602	662	678	675
	Source Lm/CW *1	94	94	94	94	94
	Luminaire Lm/CW *2	34	62	68	70	70
	Luminiare Cd	4145	4448	3544	1766	1231
POWER	Voltage	34.6V				
	Drive Current	250mA				
	Circuit Power (typ)	9.7W				

*1 Part L1 (Residential) *2 Part L2 (Commercial)

	Binning SDCM (Hot)	2
	CRI (typ)(R9)	98 (99)
	TM30 Rf Rg	Rf 97.7 Rg 100.4
	Lifetime (TM21)	L90 B5 50,000hrs (inc driver)
DRIVER	Protocols	Mains Dim / DALI / 0-10V / Non-dim
	Dim to Dark	0.1% Lux
	Distance from LED	20m / 65' (series wiring)
	Emergency	Emergency packs available

21/07/25

SPECIFICATION CODE

Engine type		Bezel		Colour Temp	Driver	Beam Width		Bezel Colour		Baffle Colour		Options
NL	-	**SUFD**	-	**27**	**M**	**M**	-	**W**	-	**BB**	-	**54 H**
				27 / 2700K 30 / 3000K 40 / 4000K*	**M / Mains Dim** D / DALI 0 / 0-10v N / Non Dim X / No Driver	S / Spot N / Narrow **M / Medium** W / Wide F / Flood		**W / White 9010** D / White RAL 9003 B / Black RAL 9005 C / Other RAL G / Polished Brass K / Brushed Chrome L / Polished Chrome Z / Other Metallic V / Dark Bronze* T / Medium Bronze* R / Light Bronze* Y / Burnished Brass*		**BB / Black 9005** WB / White RAL 9010 DB / White RAL 9003 CB / Other RAL GB / Polished Brass KB / Brushed Chrome LB / Polished Chrome ZB / Other Metallic		**54 / IP54** 65 / IP65 P / Sea & Spa IP65 **H / Honeycomb Louvre** N / Frosted Lens S / Spreader Lens K / Click Connector Z / LSZH Cable E / Emergency F_ / 60 min Fire Rated Ring F- / 60 min Fire Rated Hood
				*NOTE: increase 3000k by 7%								* - Fire Rated Hood must be used with Dark Bronze, Medium Bronze, Light Bronze and Burnished Brass Bezels

ORLUNA LED Technologies Limited,
Unit A, Chiltern Park Industrial Estate,
Dunstable,
Bedfordshire LU5 4LT
United Kingdom

info@orluna.com

+44 (0) 1923 889 712

orluna